

THEME FROM NEW YORK, NEW YORK

1st Eb Alto Sax

FRED ERB
JOHN KANDER
Arranged by Robert W. Lowden

Moderate Swing tempo

No Vib.

Copyright © 1977 UNITED ARTISTS CORPORATION
This arrangement Copyright © 1980 UNITED ARTISTS CORPORATION
All rights administered by UNART MUSIC CORPORATION

International Copyright Secured

Made in U.S.A.

All Rights Reserved

1st Eb Alto Sax

Soli-Lead

41

51

65

852

THEME FROM NEW YORK, NEW YORK

2nd B \flat Tenor Sax

Moderate Swing tempo

FRED EBB
JOHN KANDER
Arranged by Robert W. Lowden

NO VIB.

mp

9 6

Unis.

mp

mf

17

NO VIB.

mp

25

Soli

mf

33

mf

1st B \flat Tenor Sax

Soli

41

51

65

582

THEME FROM NEW YORK, NEW YORK

1st B \flat Tenor Sax

Moderate Swing tempo

No Vib.

FRED ERB

JOHN KANDER

Arranged by Robert W. Lowden

Copyright © 1977 UNITED ARTISTS CORPORATION
 This arrangement Copyright © 1980 UNITED ARTISTS CORPORATION
 All rights administered by UNART MUSIC CORPORATION

International Copyright Secured

Made in U.S.A.

All Rights Reserved

49

57

65

73

THEME from NY NY

TRUMPET 4

NO VIB

f

p

mp

mf

f

NO VIB

mp

mf

f

9

8

17

6

25

2

33

49

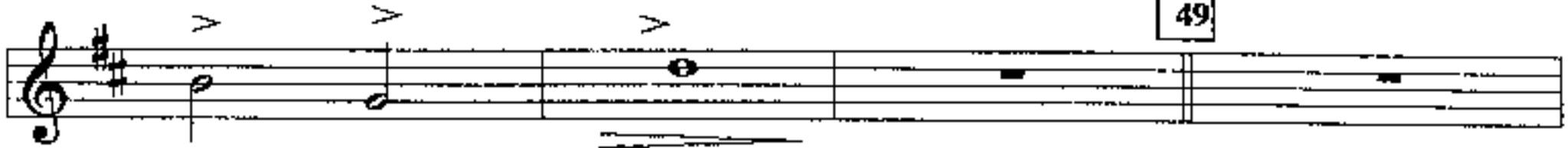

51

57

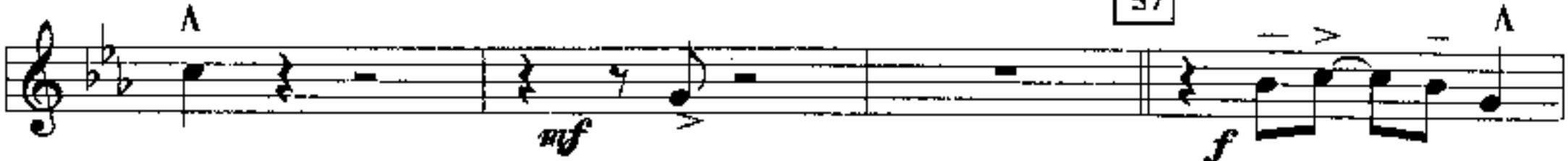

65

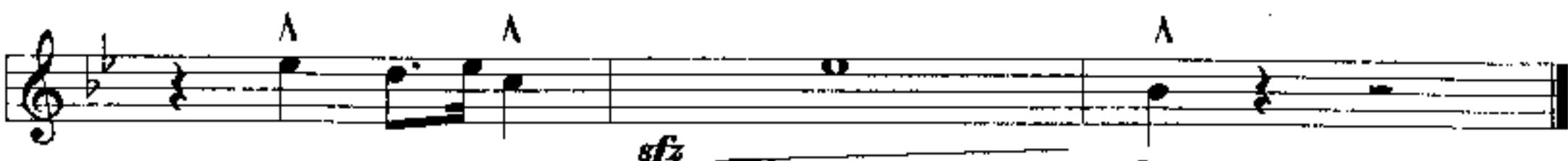

sfz

f

THEME from NY NY

TRUMPET 3

2nd Trumpet

51

65

THEME FROM NEW YORK, NEW YORK

2nd Trumpet

FRED EBB
JOHN KANDER
Arranged by Robert W. Lowden

Moderate Swing tempo

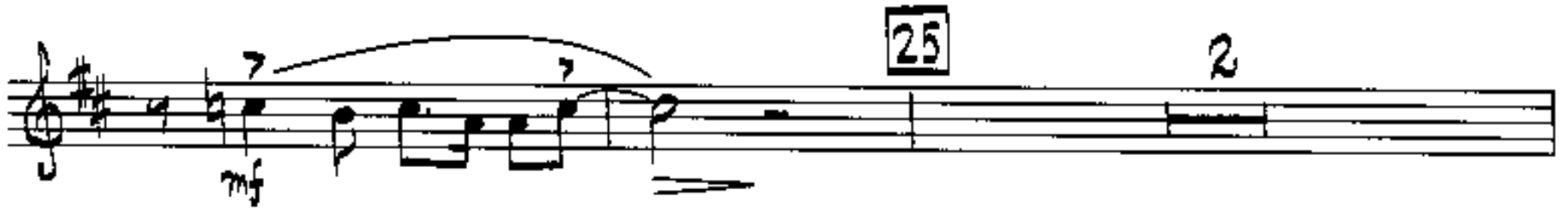
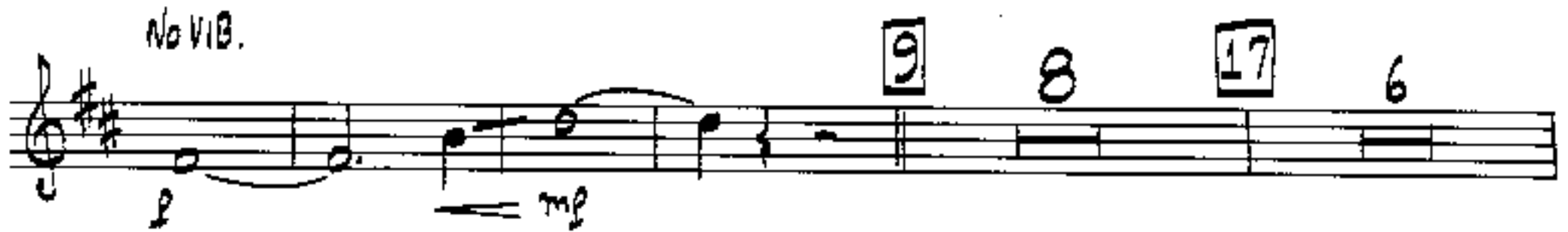

Copyright © 1977 UNITED ARTISTS CORPORATION
This arrangement Copyright © 1980 UNITED ARTISTS CORPORATION
All rights administered by UNART MUSIC CORPORATION

International Copyright Secured

Made in U.S.A.

All Rights Reserved

1st Trumpet

THEME FROM NEW YORK, NEW YORK

1st Trumpet

FRED EBB
JOHN KANDER
Arranged by Robert W. Lowden

Moderate Swing tempo

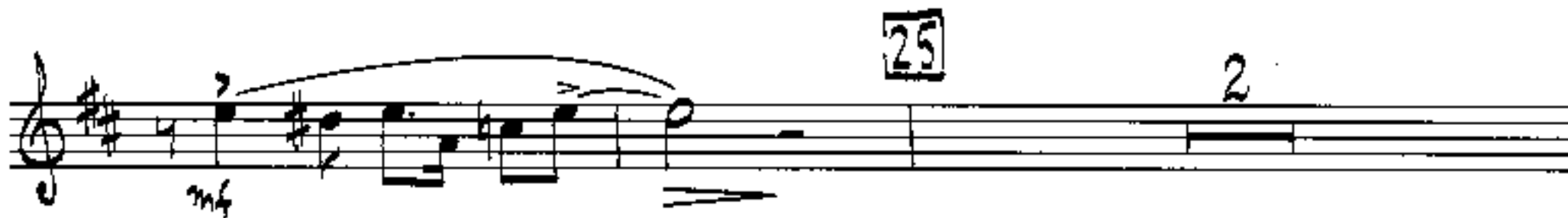
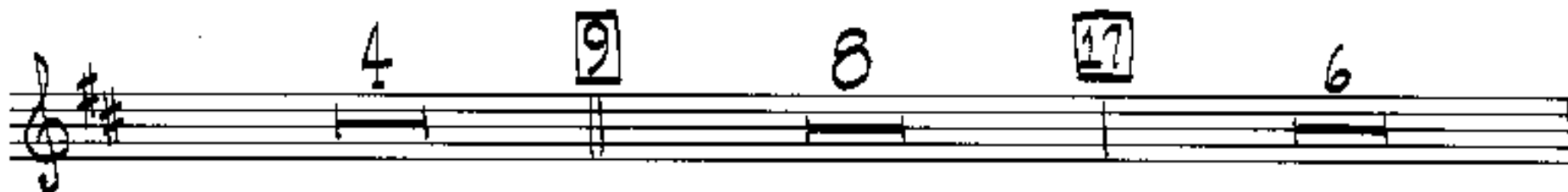

Trp's 2-3-4

Copyright © 1977 UNITED ARTISTS CORPORATION
This arrangement Copyright © 1980 UNITED ARTISTS CORPORATION
All rights administered by UNART MUSIC CORPORATION

International Copyright Secured

Made in U.S.A.

All Rights Reserved

4th Trombone

41

51

65

THEME FROM NEW YORK, NEW YORK

FRED EBB

JOHN KANDER

Arranged by Robert W. Lowden

4th Trombone

Moderate Swing tempo

Copyright © 1977 UNITED ARTISTS CORPORATION
 This arrangement Copyright © 1980 UNITED ARTISTS CORPORATION
 All rights administered by UNART MUSIC CORPORATION

International Copyright Secured

Made in U.S.A.

All Rights Reserved

3rd Trombone

41

51

65

THEME FROM NEW YORK, NEW YORK

3rd Trombone

FRED EBB
JOHN KANDER
Arranged by Robert W. Lowden

Moderate Swing tempo

Copyright © 1977 UNITED ARTISTS CORPORATION
This arrangement Copyright © 1980 UNITED ARTISTS CORPORATION
All rights administered by UNART MUSIC CORPORATION

International Copyright Secured

Made in U.S.A.

All Rights Reserved

41

51

65

THEME FROM NEW YORK, NEW YORK

2nd Trombone

FRED EBB
JOHN KANDER
Arranged by Robert W. Lowden

Moderate Swing tempo

1st Trombone

41

65

THEME FROM NEW YORK, NEW YORK

1st Trombone

FRED EBB
JOHN KANDER
Arranged by Robert W. Lowden

Moderate Swing tempo

3

NO VIB.

9

Lead

17

25

33

mp

mf

mp

mf

mp

mf

mp

mf

Copyright © 1977 UNITED ARTISTS CORPORATION
This arrangement Copyright © 1980 UNITED ARTISTS CORPORATION
All rights administered by UNART MUSIC CORPORATION

International Copyright Secured

Made in U.S.A.

All Rights Reserved

Piano

65

Piano

17

25

33

41

THEME FROM NEW YORK, NEW YORK

FRED EBB
JOHN KANDER
Arranged by Robert W. Lowden

Piano

Moderate Swing tempo

Copyright © 1977 UNITED ARTISTS CORPORATION
This arrangement Copyright © 1980 UNITED ARTISTS CORPORATION
All rights administered by UNART MUSIC CORPORATION

International Copyright Secured

Made in U.S.A.

All Rights Reserved

crash crash cr cr 3

51

f

cr

65

2

FINE

THEME FROM NY NY

PERCUSSION

Hi-Hat
S.D.

Closed Hi-Hat

B.D.

f

mp

9

mf

17

25

mf

click

mf

33

mp

mf

41

41 F Fm C A7b9 Dm7 Em7

Fmaj7 G9sus C C Dm7 Ab7 Eb7 Ab7-9

51 Db Db Db9 Ab7+ Ddb7 Abm7 Db7 Gb

Gbm Db Db Eb7 Em7 Fm7 Bb7(+11) Am7

D9sus Eb9sus Eb9 **65** Ab A9(+11) Ab

Bbm7 Eb9(+11) Abmaj7 Bbm7 Cm7 Dbmaj7 Ebm7

Ab7-9 Db Gb9 Ab F7+(b9) Bbm7 Cm7

Dbmaj7 Eb9sus Ab Ab Bbm7 Emaj9add6

Bass

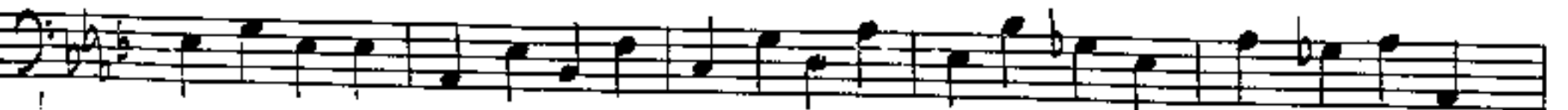
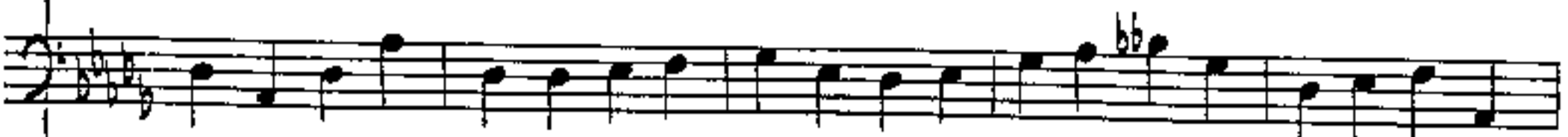

THEME FROM NEW YORK, NEW YORK

Bass

FRED EBB

JOHN KANDER

Arranged by Robert W. Lowden

Moderate Swing tempo

Copyright © 1977 UNITED ARTISTS CORPORATION
 This arrangement Copyright © 1980 UNITED ARTISTS CORPORATION
 All rights administered by UNART MUSIC CORPORATION

E♭ Baritone Sax

THEME FROM NEW YORK, NEW YORK

E♭ Baritone Sax

FRED EBB
JOHN KANDER
Arranged by Robert W. Lowden

Moderate Swing tempo

Copyright © 1977 UNITED ARTISTS CORPORATION
This arrangement Copyright © 1980 UNITED ARTISTS CORPORATION
All rights controlled by UNART MUSIC CORPORATION

International Copyright Secured

Made in U.S.A.

All Rights Reserved

2nd Eb Alto Sax

soli

41

51

65

THEME FROM NEW YORK, NEW YORK

2nd Eb Alto Sax

Moderate Swing tempo

No Vib.

FRED EBB
JOHN KANDER
Arranged by Robert W. Lowden

Copyright © 1977 UNITED ARTISTS CORPORATION
This arrangement Copyright © 1980 UNITED ARTISTS CORPORATION
All rights controlled by UNART MUSIC CORPORATION

International Copyright Secured

Made in U.S.A.

All Rights Reserved

2nd Bb Tenor Sax

Soli

41

51

65
